

Importing a Prodex 100/500 Project to the Firescape Setup Program

Single Panel

1. Start the Firescape Setup program.
2. Save the file.
3. Select **Project > Import PRODEX project**.

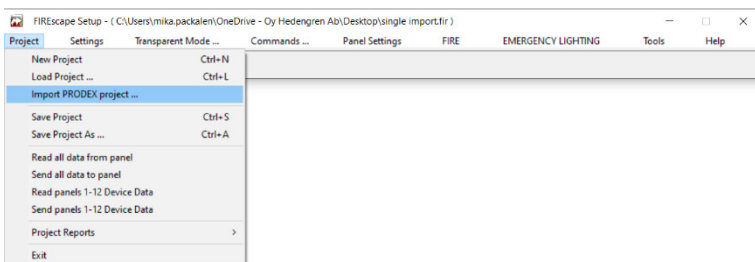

4. Select the project file you want to import.

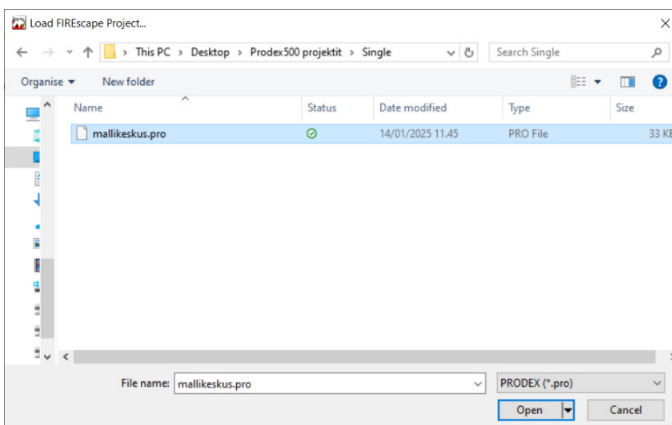

5. Click **OK** to confirm the selection.



Technical Note

Firescape

TN-Importing-Prodex-100-500-Project-to-Firescape-Setup-Program | 29.1.2025



Note! Activate the mute function for the fire bells in Firescape Setup.

	Selected Function	OutDoor	Mute	Pulse
BELL :	Alarm Device (EN 54-1: C)	<input type="checkbox"/>	<input checked="" type="checkbox"/>	<input type="checkbox"/>
EXT 1 :	No Function Programmed	<input type="checkbox"/>	<input type="checkbox"/>	<input type="checkbox"/>
EXT 2 :	No Function Programmed	<input type="checkbox"/>	<input type="checkbox"/>	<input type="checkbox"/>
EXT 3 :	No Function Programmed	<input type="checkbox"/>	<input type="checkbox"/>	<input type="checkbox"/>

Networked System

1. Launch the Firescape Setup program and set the number of configured panels.

General Project Settings

Panel software version (supported functions):
3.10 (Cloud commands support)

Note: All panels in a network should have the same software version!

Panel Polling Address:
Current Address: 1
Read Panel Address ...

Configured panels: 2

FIREscape Output Programming
 Traditional (old) program window
 Extended programming (panel version >= 3.09)

2. Save the file.
3. Select **Project > Import PRODEX project**.

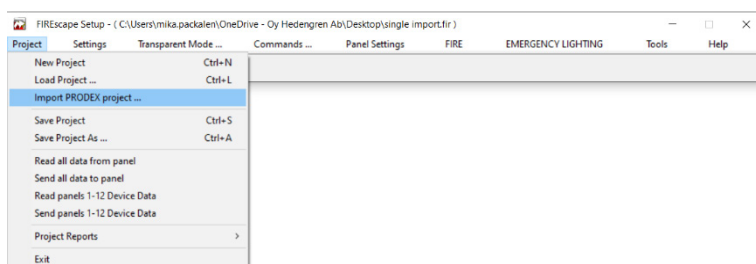

Technical Note

Firescape

TN-Importing-Prodex-100-500-Project-to-Firescape-Setup-Program | 29.1.2025

4. Select the first project file you want to import.

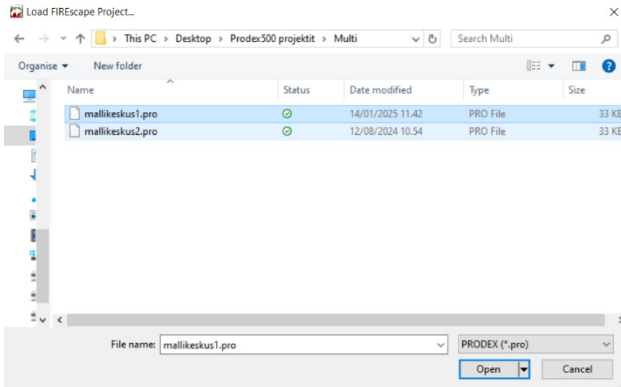

5. Confirm the panel's sequence number in the Firescape network.

PRODEX FIREscape Setup Message:

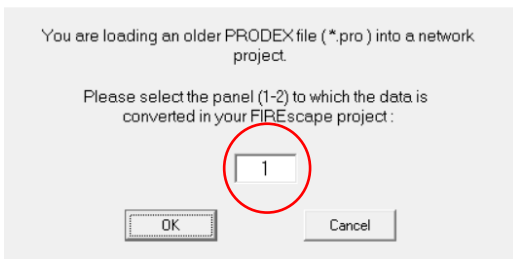

6. Repeat the previous steps for each project file that you want to import.



Note! Activate the mute function for the fire bells in Firescape Setup.

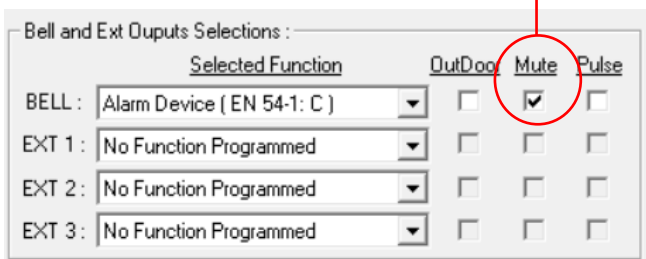

Attention! The expander controls are not automatically transferred to the new project file. Check the Expander controls and, if necessary, reimplement them in Firescape Setup.